

ELEVATION

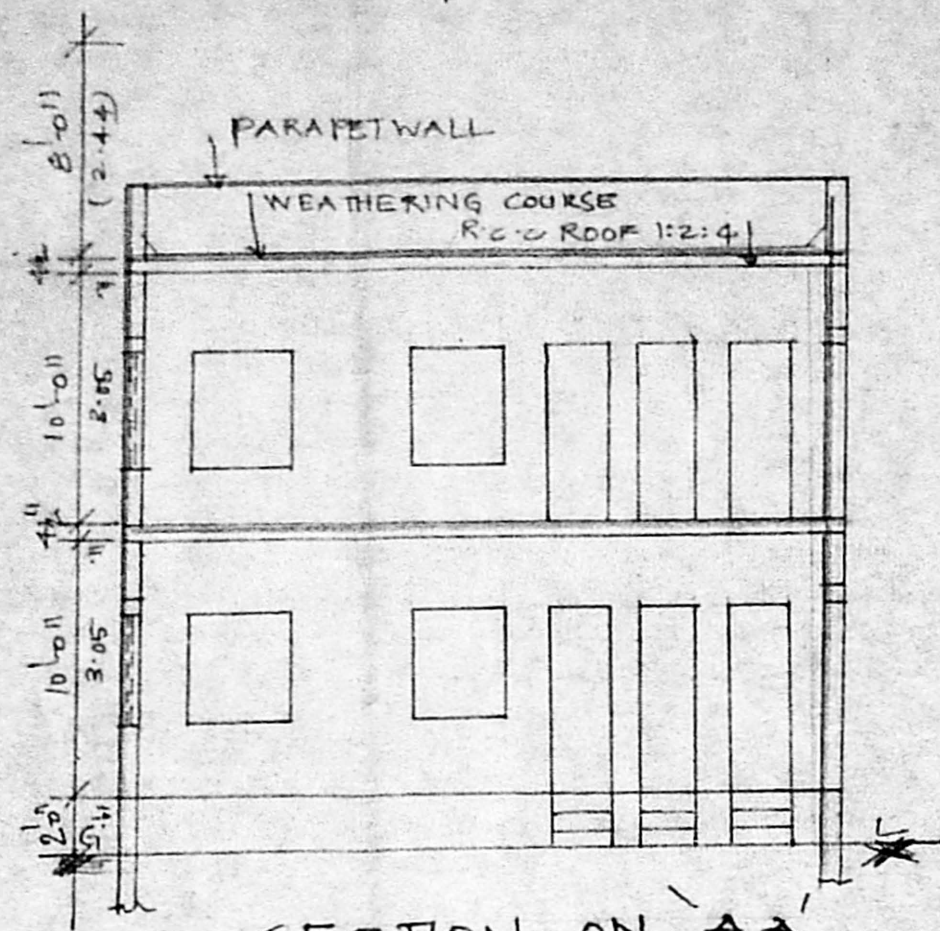

SECTION ON AA

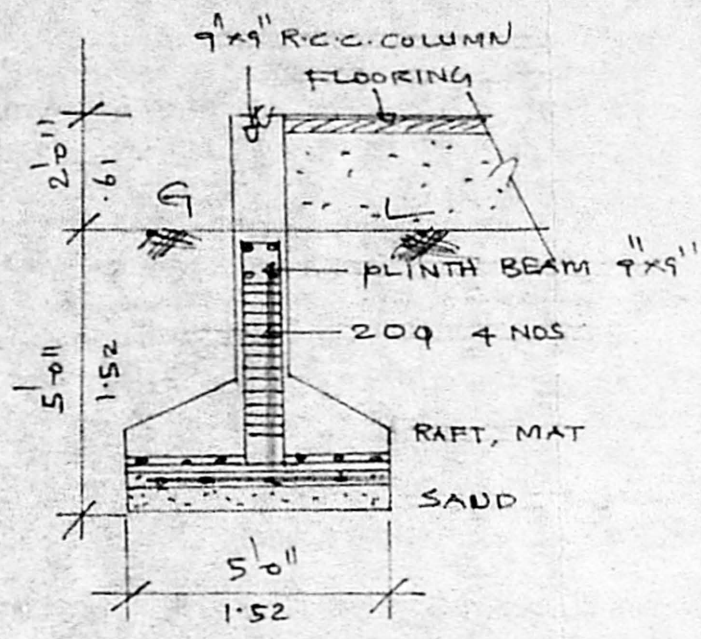

R.C.C. COLUMN

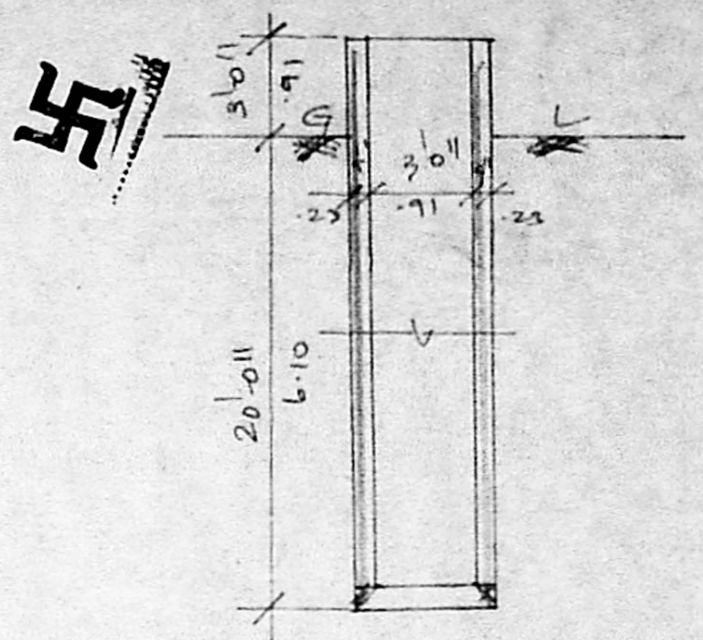

3-Ø WELL

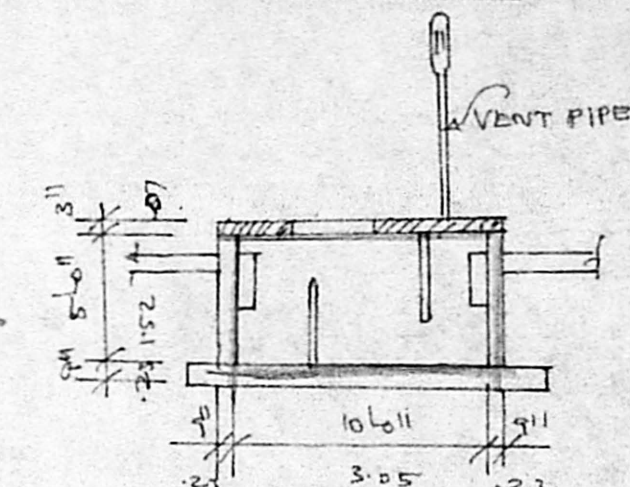

SEPTIC TANK

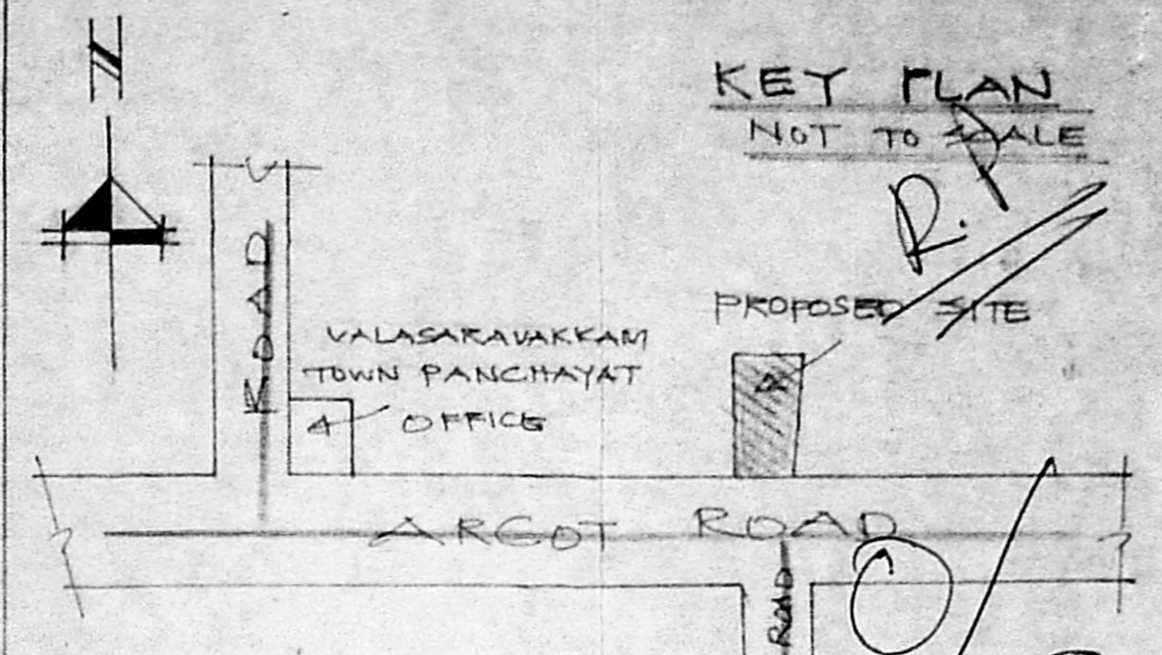

KEY PLAN
NOT TO SCALE

JOINERIES

D1 DOOR	2'-6" x 6'-6"	.76 x 1.97
R/S ROLLING SHUTTER	8'-0" x 7'-0"	2.44 x 2.13
W WINDOW	4'-0" x 4'-6"	1.22 x 1.37
V VENTILATOR	3'-0" x 2'-0"	.91 x .61
VI VENTILATOR	1'-6" x 1'-0"	.45 x .31

PLAN SHOWING THE PROPOSED CONSTRUCTION OF THE BUILDING IN S. NO. 72/1 PT (VILLAGE NATHAM) AT VALASARAVAKKAM VILLAGE, SAIDAPET TALUK, CHENGALPATTU M.G.K. DISTRICT.

SCALE: 1" = 8'-0" (1:100)

COLOR INDEX

[Hatched Pattern]	PROPOSED
[Solid Line]	ROADS
[Dashed Line]	SITE BOUNDARY

AREA:

TOTAL PLOT AREA:	2571 SQFT	239 M ²
G.F. (PRO)	1243 SQFT	115.6 M ²
F.F. PRO	1243 SQFT	115.6 M ²
COVERAGE	48%	
F.S.I	9.6	

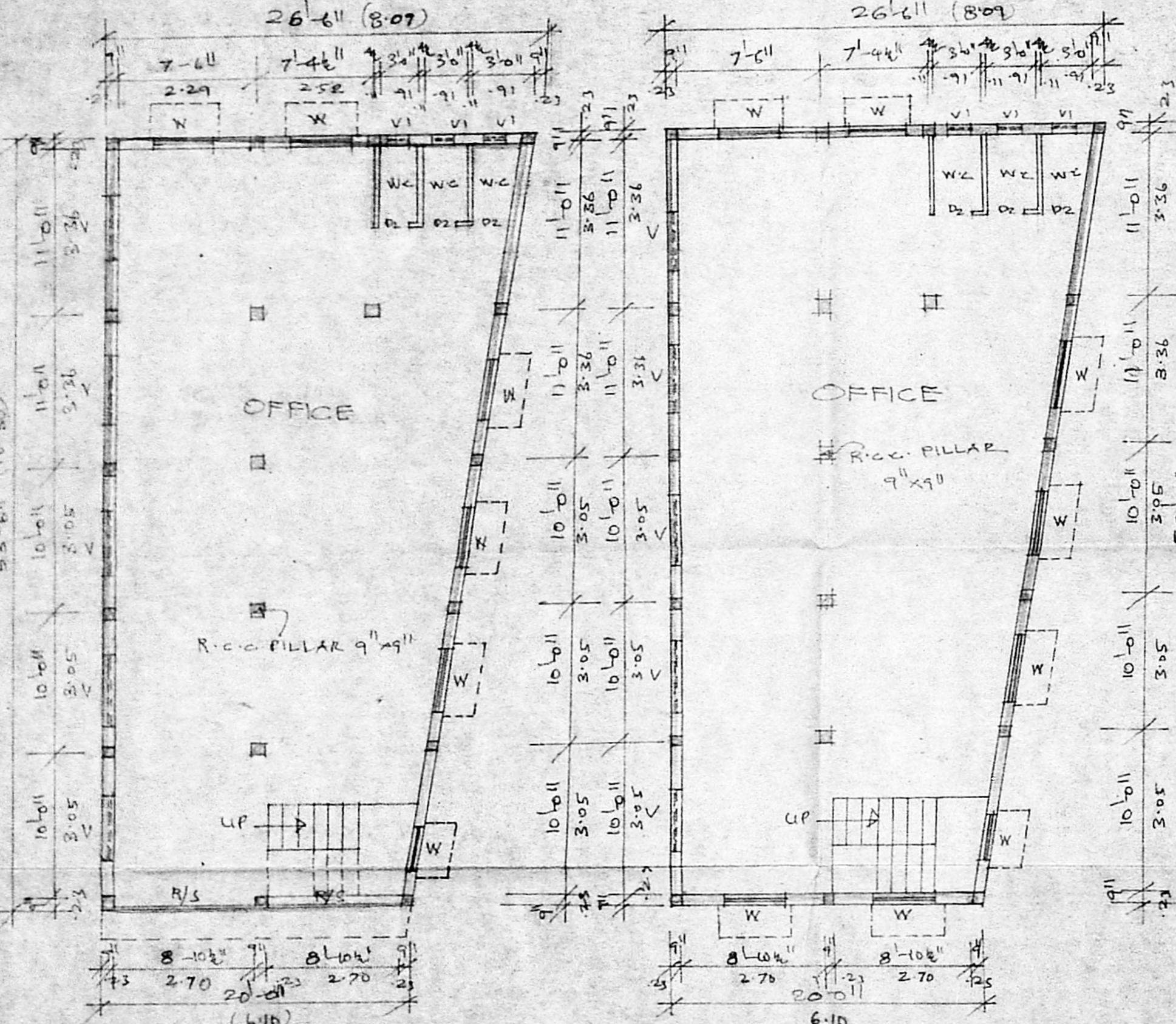

G-FLOOR PLAN

FIRST FLOOR PLAN

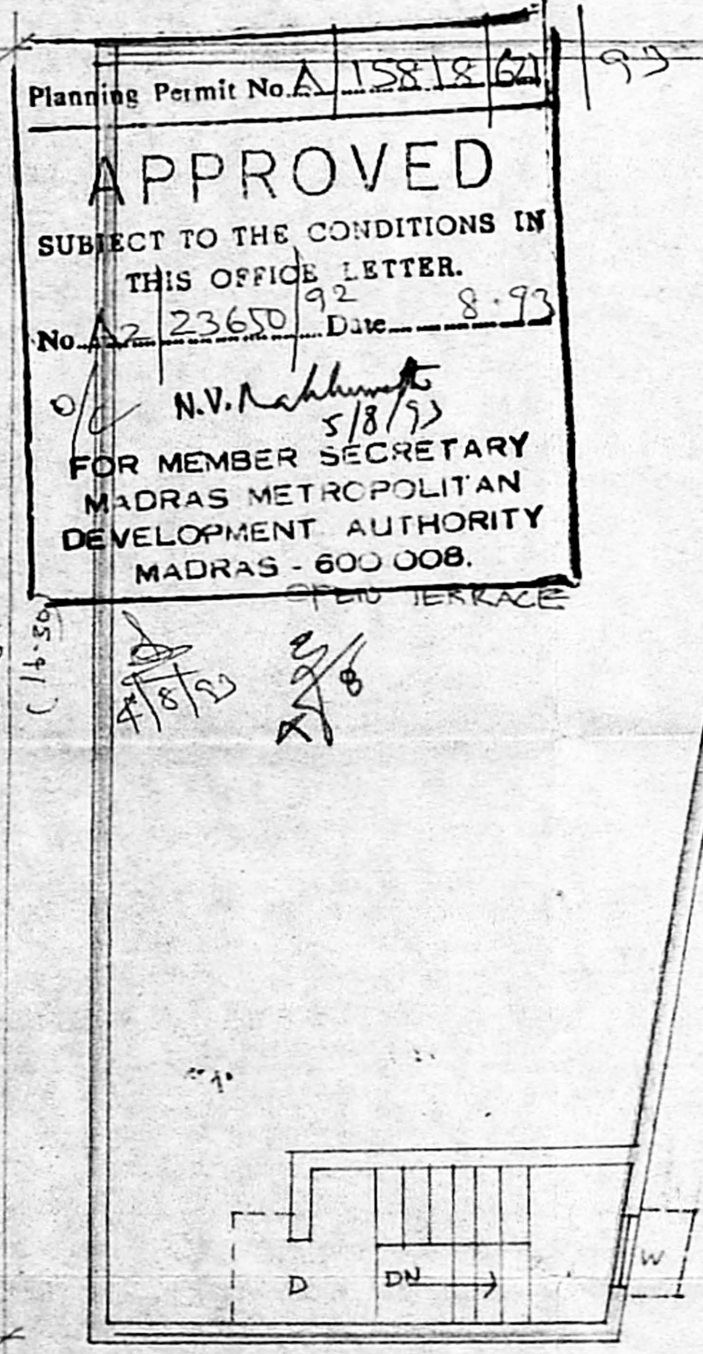

TERRACE FLOOR PLAN

Planning Permit No. A 1581861
APPROVED
 SUBJECT TO THE CONDITIONS IN THIS OFFICE LETTER.
 No. 23650/92 Date 8.93
 O/C N.V. Nallumuttu 5/8/93
 FOR MEMBER SECRETARY
 MADRAS METROPOLITAN
 DEVELOPMENT AUTHORITY
 MADRAS - 600 008.

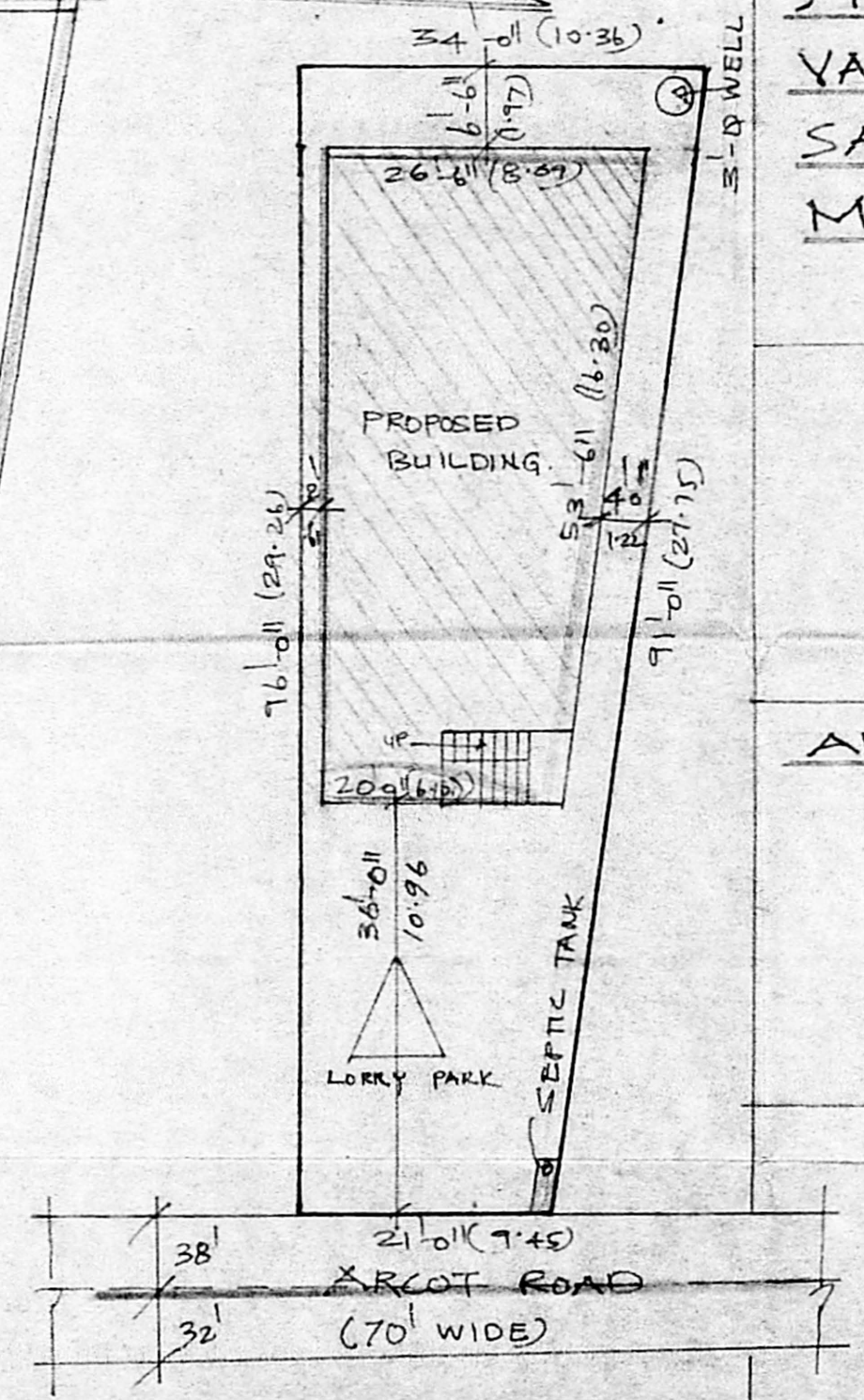

SITE PLAN

SCALE: 1" = 16'-0" (1:200)

V.G. Kathavallagan

OWNER

REC-11
 Phone: 440782
R. Mohan Rao, D.C.E.
 LICENSED SURVEYOR
 Corporation of Madras
 REG. No: 14
 AMBATTUR TOWN SHIP
 ALANDUR MUNICIPALITY
 Consulting Engineer
 Office: 15, Madley Road
 T. NAGAR, MADRAS-600 017
 LICENSED SURVEYOR